

ALGOREX
HEALTH TECHNOLOGIES

Algores Health | Community Health Center Inc. | Food Programs

Closing the Loop

Community Health Center



Pro-active outreach driven by predictive modelling
is the way to move care upstream.

Algorex Health is a social risk data provider with a mission
to ensure that data meets fulfillment to earn the virtuous cycle
of investment in Social Determinants of Health.

ALGOREX

copyright 2020 - Algorex Health Technologies - www.algorexhealth.com

Proprietary and confidential, not for distribution

Unique insights exist based on a patient's lifestyle, work, residence, and neighborhood

Algorex Health integrates data insights from the individual, household, and neighborhood levels to capture complete SDOH risk factors without an individual screener or survey.

Algorex aggregates all the data below and creates a non-clinical digital profile for every member.

Data insite categories:



Individual: lifestyle and work

Elements individually-identified and matched residents

- Income/employment
- Educational attainment
- Spending category
- Sector preference
- State assistance
- Housing history
- Vehicle registered



Household

Elements identified by address match

- Household makeup
- Country of origin
- Ownership
- Home quality
- Home type
- Home value
- Household income/employment



Neighborhood

Elements identified by resident location and census group block

- Stress ranking
- Density
- Urban/rural
- Transportation
- WalkScore™
- Food access



Data to Action

ALGOREX

copyright 2020 - Algorex Health Technologies - www.algorexhealth.com

Proprietary and confidential, not for distribution

From Iteration to Action | Sample Food Program Design

New England health plan client, in partnership with a local health center, implementing a grocery delivery program for food-insecure Medicaid members.

Algorex Health identified food access as priority SDOH gap, identified members with low food access, shared evidence-based program models, completed a partner assessment fulfillment, created program materials (data flow, scripts, training materials, patient surveys, etc.), created a communications plan, and evaluated the pilot outcomes.

Six-step corresponding actions:

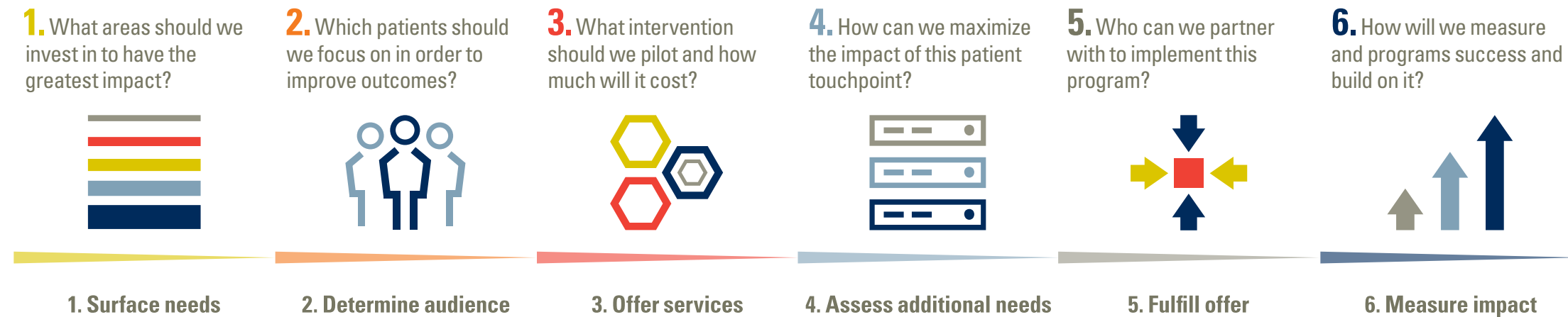

Data in Action



Source: Youtube

ALGOREX



Life affects patients' lives

www.algorexhealth.com

lauren@algorexhealth.com

ALGOREX